

RECEIVED

17/08/2022

PLANNING & DEVELOPMENT
DIVISION

Community Integration Route Plan: Birchmoor to Dordon

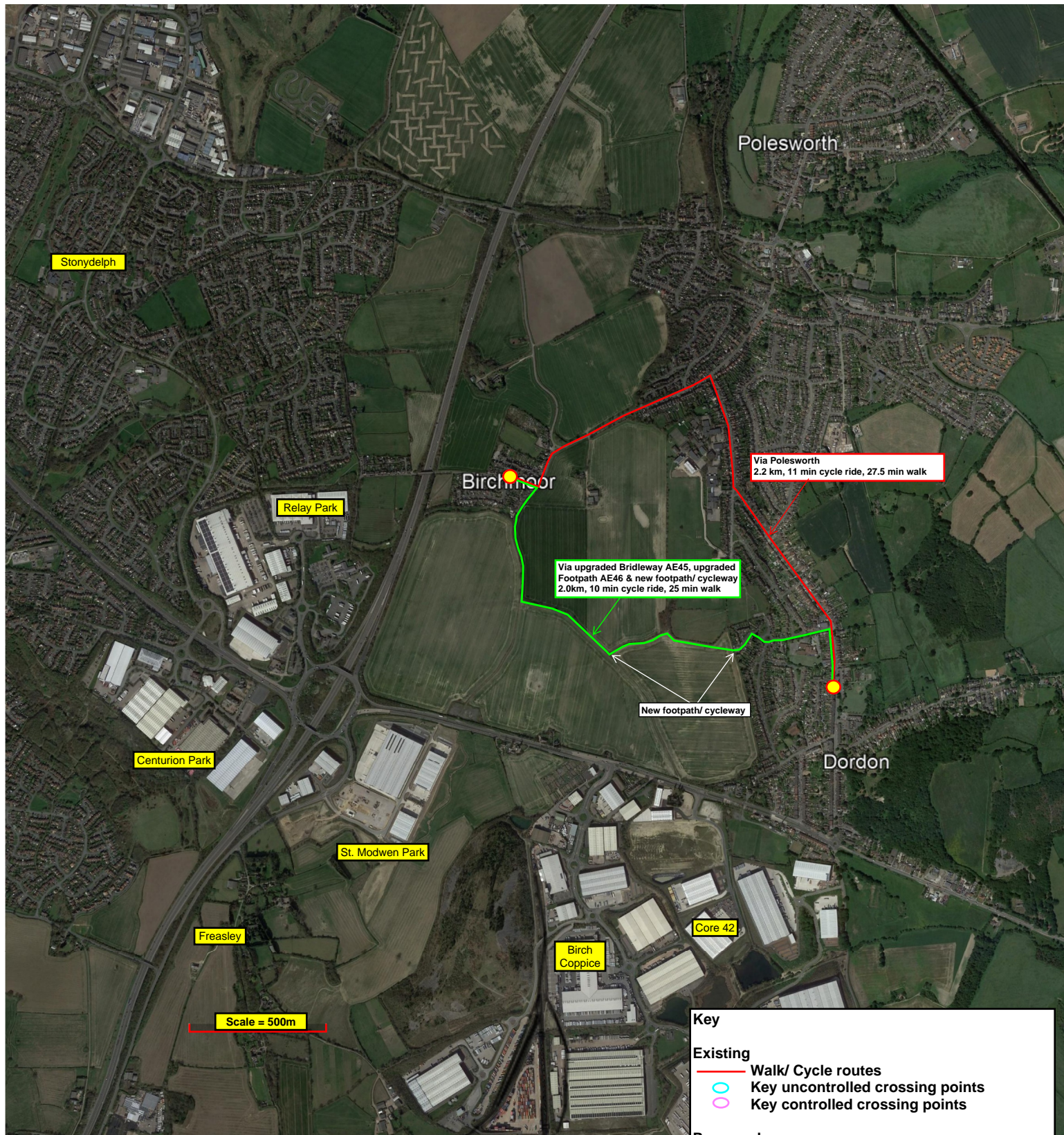

Note:
Plan showing existing and proposed tarmac surfaced route options accessible by a typical road bike and Equalities Act 2010 compliant, therefore suitable for all residents/ visitors. It should be noted that with the benefit of specialist equipment, such as an off-road bike, other existing route options would be open to some (but not all). However, the use of these existing routes is not practicable for all residents/ visitors (such as those with physical and mobility impairments).