

# West Midlands Region

## 1:250 000 Series Agricultural Land Classification

This map represents a generalised pattern of land classification grades and any enlargement of the scale of the map would be misleading. This map does not show subdivisions of Grade 3 which are normally mapped by more detailed survey work.

1:250 000 at A0

### Further information

Details of the system of grading can be found in: Agricultural Land Classification of England and Wales: revised guidelines and criteria for grading the quality of agricultural land. [www.defra.gov.uk](http://www.defra.gov.uk)

For further information about the availability of Agricultural Land Classification data, including more detailed local surveys, please contact the Natural England Enquiry Service on 0845 600 3078 or e-mail [enquiries@naturalengland.org.uk](mailto:enquiries@naturalengland.org.uk)

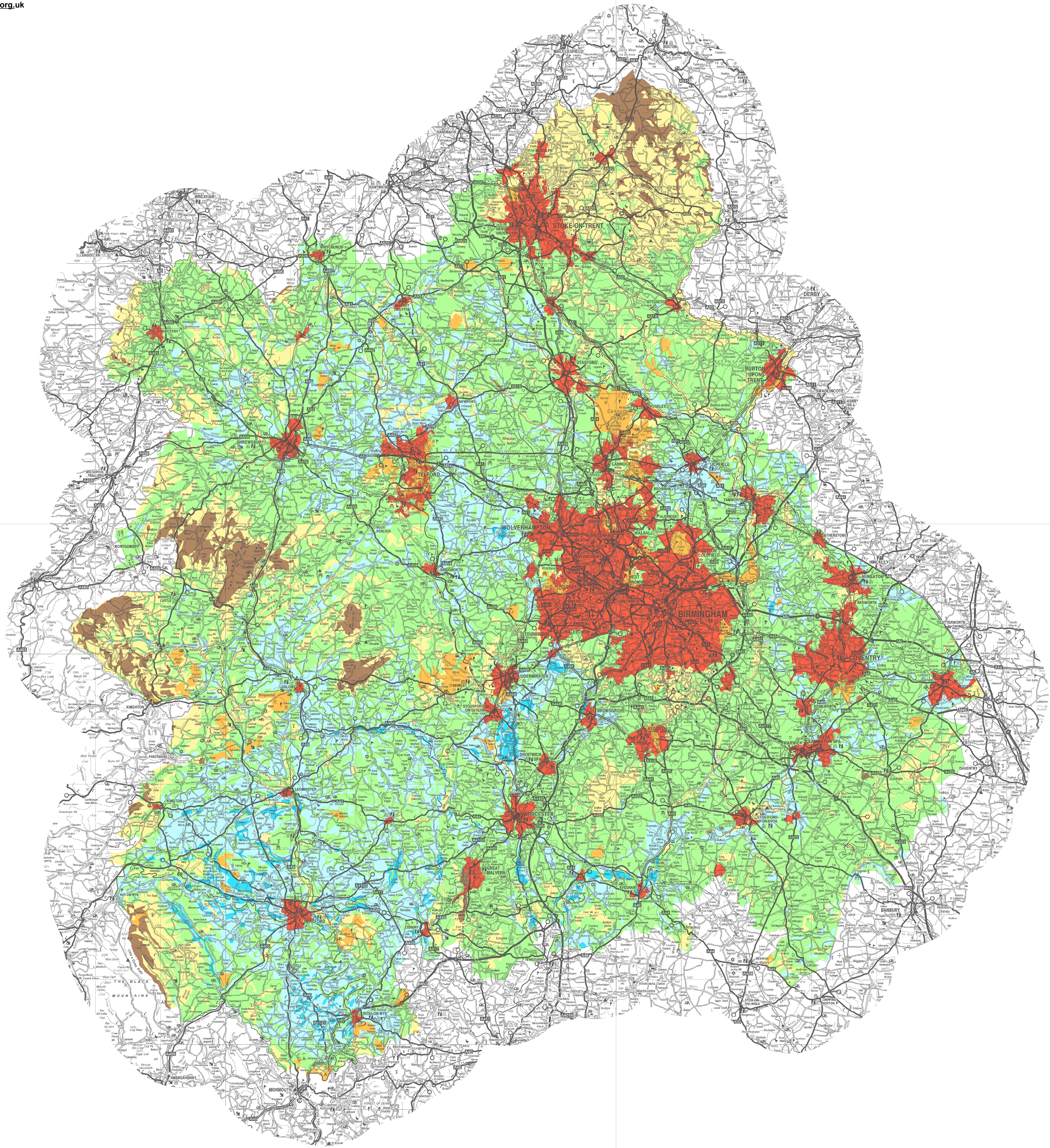

1:250,000 at A0

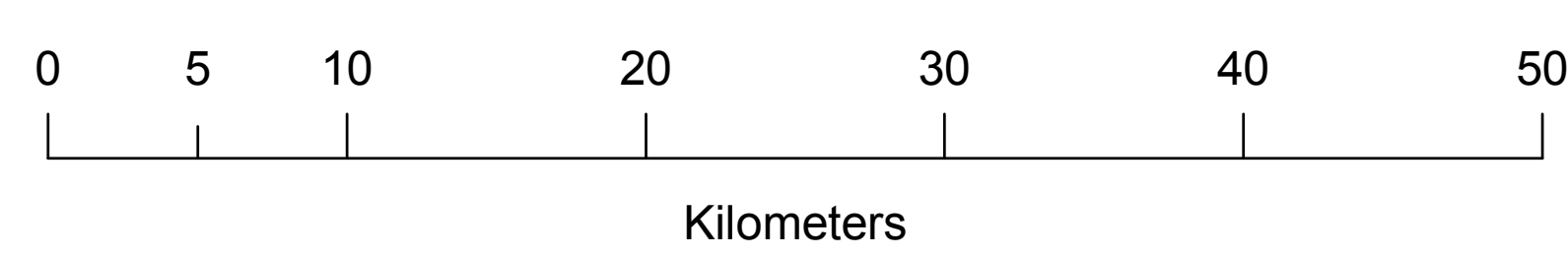

<b>Grade</b>	<b>Description</b>
1	Excellent
2	Very Good
3	Good to Moderate
4	Poor
5	Very Poor

### **Non-Agricultural Land**

	Other land primarily in non-agricultural use
	Land predominantly in urban use