

PAP/2023/0071

NORTH WARWICKSHIRE
BOROUGH COUNCIL
RECEIVED
09/03/2023
PLANNING & DEVELOPMENT
DIVISION

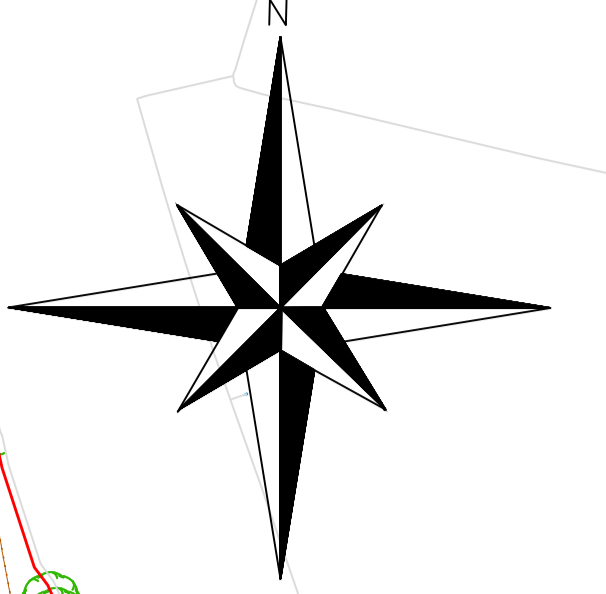

- Site Boundary
- Security Fence
- ▶ Access
- Transformer
- DNO Substation
- Customer Switchgear Enclosure
- PRow

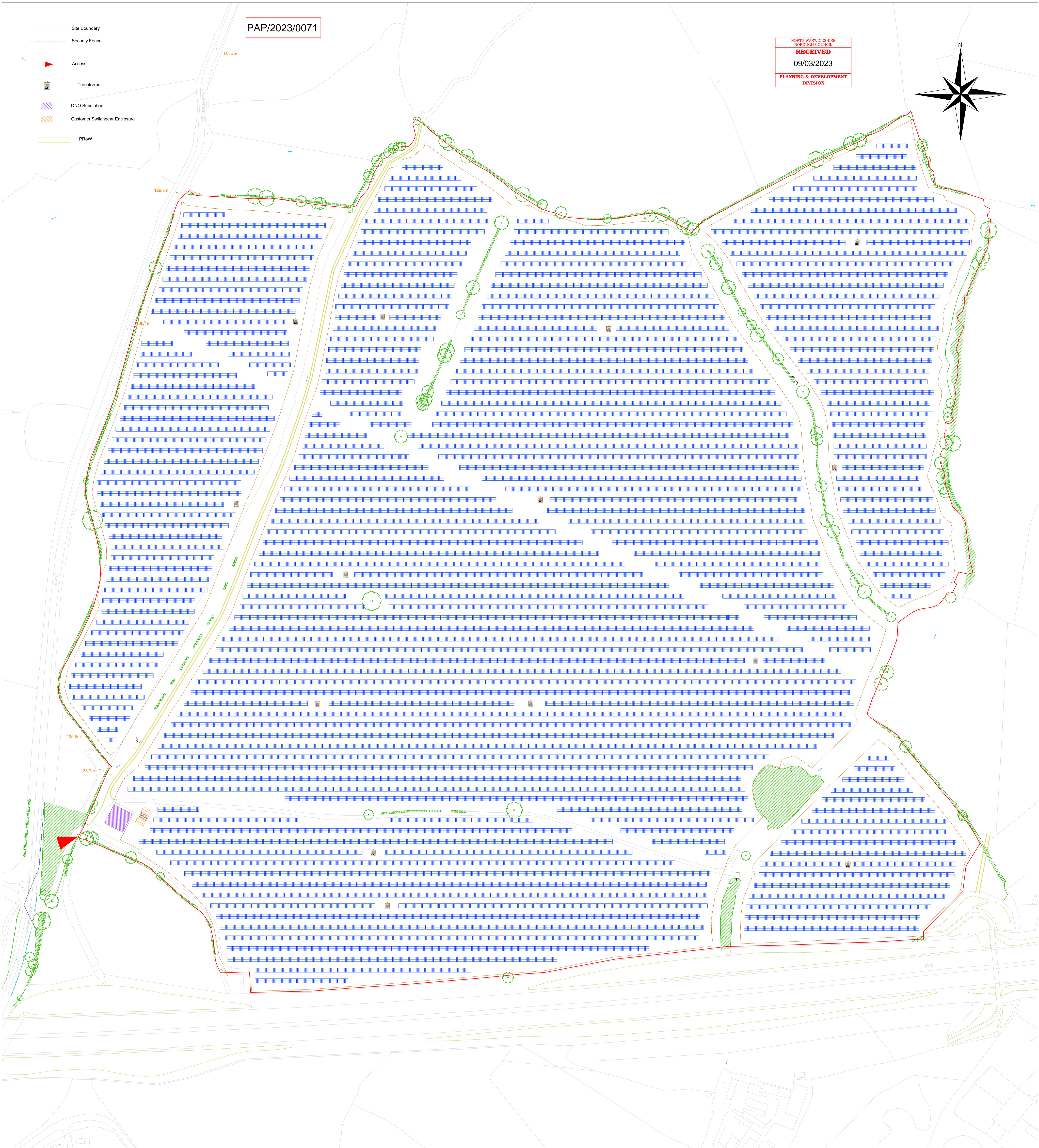

Total DC Power (kW)	45,976
Total AC Power (kVA)	44,352
Number of Modules	83,592
Number of Inverters	126
Mounting system	Fix, 2 Portrait
Tilt	25°
Pitch (m)	10.50

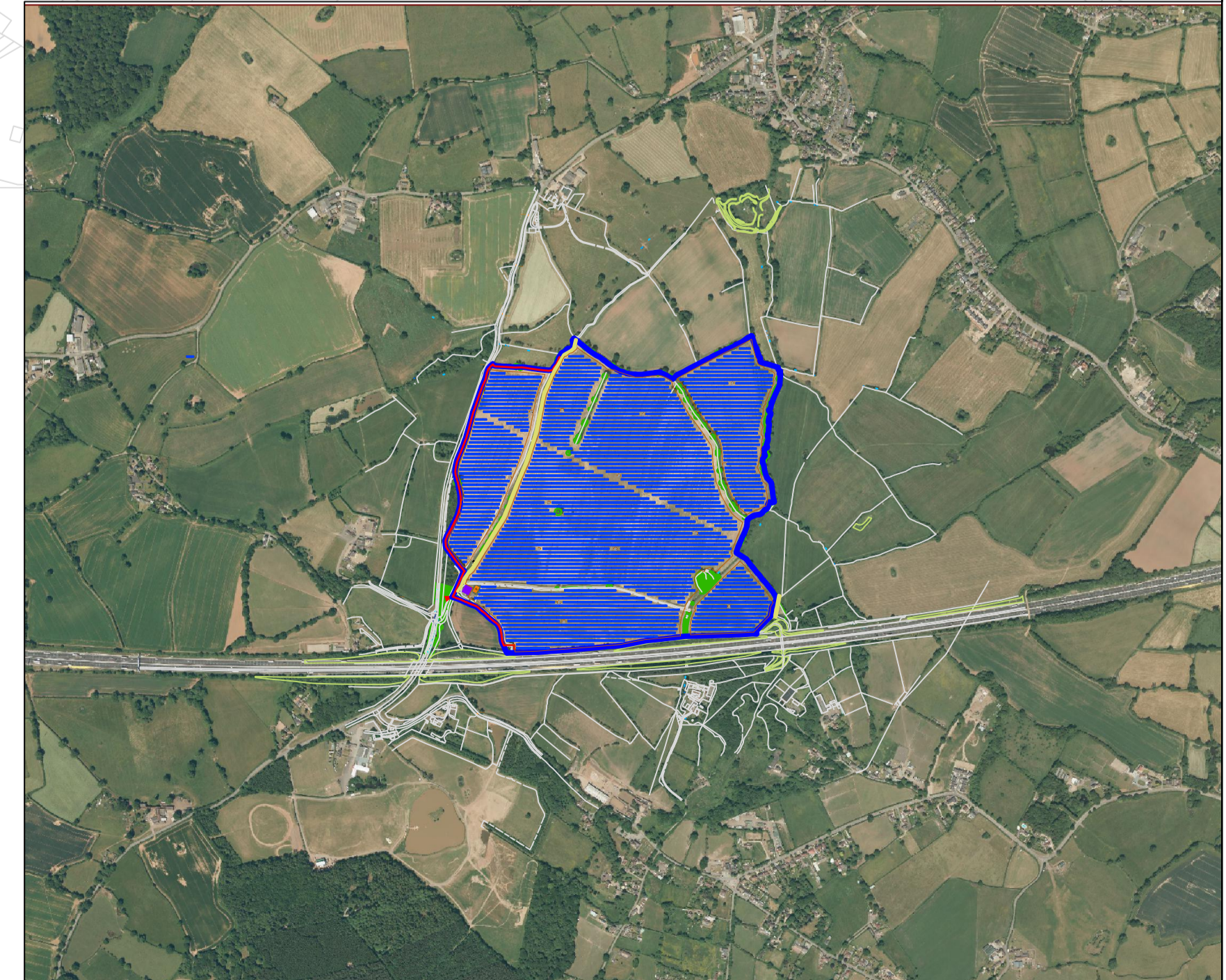

REVISION	DESCRIPTION	REVISED BY	APPROVED BY	DATE	REVISION	DESCRIPTION	REVISED BY	APPROVED BY	DATE
Rev A	Fix structure - tilt 25 degrees, pitch 10.5m	AMS		02/06/2022					
Rev B	Transformers station, changed DC	AMS		07/07/2022					
Rev C	Transformers station, changed DC, 352kVA inverters	AMS		16/01/2023					
Rev D	Topo included and hedge buffer	AMS		25/01/2023					
Rev E	Added buffer and table reallocations	AMS		08/02/2023					
Rev F	Added buffer and table reallocations	AMS		14/02/2023					

Scale:	1:1250	Drawn by:	AMS	Checked by:		Signed by PM:		Date checked:		Page:	1 of 1	Sheet size:	A0
--------	--------	-----------	-----	-------------	--	---------------	--	---------------	--	-------	--------	-------------	----

SITE ADDRESS:	Nailcote Farm Nailcote Lane Berkswell, Coventry CV7 7DE	PROJECT NAME:	Nailcote Farm
TITLE:	General Layout	DRAWING No.:	P.NailcoteFarm_01_GeneralLayout
ADDRESS:	Enviromena Project Management UK Ltd Tel: +44 330 107 1415 15 Diddenham Court, Grazeley Reading, RG7 1JQ, United Kingdom	REV:	Rev F