

NOTES:
 Copyright Chetwoods (Birmingham) Limited. No implied licence exists.
 Contractors must verify all dimensions on site before commencing any work or shop drawings. This drawing is not to be scaled. Use figured dimensions only.
 Subject to statutory approvals and survey.
 Building areas are liable to adjustment over the course of the design process due to the ongoing construction detailing developments.
 Please note the information contained within this drawing is solely for the benefit of the employer and should not be relied upon by third parties.
 The CDM hazard management procedures for the Chetwoods aspects of the design of this project are to be found on the "Chetwoods - Hazard Analysis and Design Risk Assessment" and/or drawings. The full project design team comprehensive set of hazard management procedures are available from the Principle Designer appointed for the project.

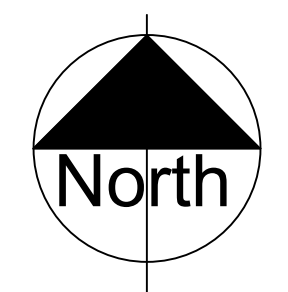

Notes:
 Please note Title Plans have been scaled using Ordnance Survey features which may have altered over time. Complete accuracy cannot be guaranteed without further on-site survey.
 Any dimensions given are to be confirmed with site measure.

- NB.**
 • SUBJECT TO SURVEYS, CONSTRAINTS & PLANNING.
 • RED AND BLUE LINE INDICATIVE ONLY.
- SITE BOUNDARY
8.98 acres / 3.63 Ha
 - LAND OWNED BY NWBC
4.39 acres / 1.78 Ha

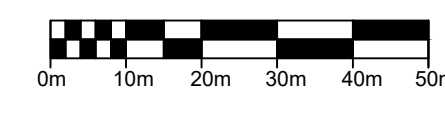

CFS116

E2
 CFS116

E2

PL2 Site area added.	09.05.24	MB/NH
PL1 First Issue.	08.05.24	MB/NH

Rev	Revision Description	Date	Author/Reviewer
-----	----------------------	------	-----------------

PLANNING

32 Frederick Street,
 Birmingham, B1 3HH

+44 (0)121 234 7500
 www.chetwoods.com



Project
 LAND NORTH EAST OF J10 M42, DORDON

Client
 HODGETTS ESTATES

Drawing Title
 Site allocation E2 Land west of Birch Coppice

Scale	Size	Drawn	Checked	Date
1:1000	A1	MB	NH	07/05/2024

Project	Originator	Zone	Level	Type	Roll	Number	Rev
4263	CA	00	00	DR	A	00103	PL2