

Copyright Chetwoods (Birmingham) Limited. No project licence exists. Contractors must verify all dimensions on site before commencing any work or shop drawings. This drawing is not to be scaled. Use figured dimensions only. Building areas are liable to adjustment over the course of the design process due to the ongoing construction detailing developments. Please note the information contained within this drawing is solely for the benefit of the employer and should not be relied upon by third parties. The CDM hazard management procedures for the Chetwoods aspects of the design of this project are to be found on the "Chetwoods - Hazard Analysis and Design Risk Assessment" and/or drawings. The full project design teams comprehensive set of hazard management procedures are available from the Principle Designer appointed for the project.

NOTES:
Please note Title Plans have been scaled using Ordnance Survey features which may have altered over time. Complete accuracy cannot be guaranteed without further on-site survey.
Any dimensions given are to be confirmed with site measure.
Subject to Surveys, constraints & planning.
In addition to the area of 'publicly accessible offsite landscape and visual mitigation' shown (i.e., the proposed community orchard), the areas of 'potential offsite landscape and visual mitigation' shown also incorporate existing and proposed new public rights of way (subject to the agreement of the highways authority which will also be accessible to the public).

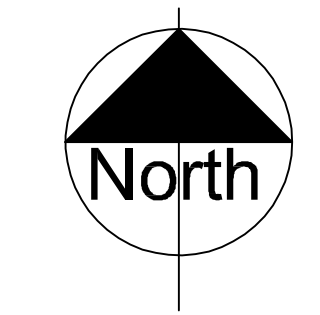
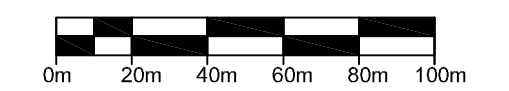

- **RED LINE BOUNDARY**
79.97 acres / 32.36 Ha
- **OTHER LAND UNDER THE CONTROL OF THE APPLICANT**
102.94 acres / 41.66 Ha
- ▨ **AREA OF PUBLICLY ACCESSIBLE OFFSITE LANDSCAPE AND VISUAL MITIGATION (I.E., COMMUNITY ORCHARD)**
3.41 Ha / 8.42 acres
- ▨ **OPEN SPACE TRANSFER LOCATION OS1**

P2	Amended as per comments	19/06/24	IK/NH
P1	First Issue	18/06/24	IK/NH
Rev	Revision Description	Date	Author/Reviewer

PRELIMINARY
32 Frederick Street, Birmingham, B1 3RH +44 (0)121 234 7500 www.chetwoods.com



Project
LAND NORTH EAST OF J10 M42, DORDON

Client
HODGETTS ESTATES

Drawing Title
PLAN 1

Scale	Size	Drawn	Checked	Date
1:2000	A1	MB	NH	16/04/2024

Project	Originator	Zone	Level	Type	Role	Number	Rev.
4263	CA	00	00	DR	A	00092	P2

NOTES:
 Copyright Chetwoods (Birmingham) Limited. No implied licence exists.
 Contractors must verify all dimensions on site before commencing any work or shop drawings. This drawing is not to be scaled. Use figured dimensions only.
 Subject to statutory approvals and survey.
 Building areas are liable to adjustment over the course of the design process due to the ongoing construction detailing developments.
 Please note the information contained within this drawing is solely for the benefit of the employer and should not be relied upon by third parties.
 The CDM hazard management procedures for the Chetwoods aspects of the design of this project are to be found on the "Chetwoods - Hazard Analysis and Design Risk Assessment" and/or drawings. The full project design teams comprehensive set of hazard management procedures are available from the Principle Designer appointed for the project.

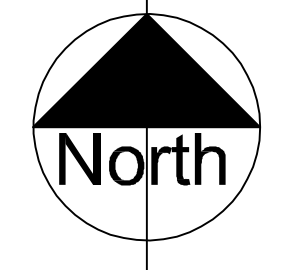
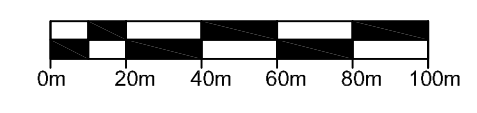

- **SITE BOUNDARY**
79.97 acres / 32.36 Ha
- **OTHER LAND UNDER THE CONTROL OF THE APPLICANT**
102.94 acres / 41.66 Ha
- **ROUTES OF PROPOSED PUBLIC RIGHTS OF WAY AND PERMISSIVE PATHS TO BE CREATED, UPGRADED AND DIVERTED (WHERE NECESSARY), IN ACCORDANCE WITH DETAILS TO BE SUBMITTED FOR APPROVAL.**

P2 Amended as per comments	19/06/24	IK/NH
P1 First Issue	18/06/24	IK/NH
Rev	Revision Description	Date Author/Reviewer

PRELIMINARY

32 Frederick Street,
Birmingham, B1 3RH

+44 (0)121 234 7500
www.chetwoods.com



Project
LAND NORTH EAST OF J10 M42, DORDON

Client
HODGETTS ESTATES

Drawing Title
PLAN 2

Scale	Site	Drawn	Checked	Date
1:2000	A1	IK	NH	18/06/2024

Project	Originator	Zone	Level	Type	Role	Number	Rev.
4263	CA	00	00	DR	A	00093	P2

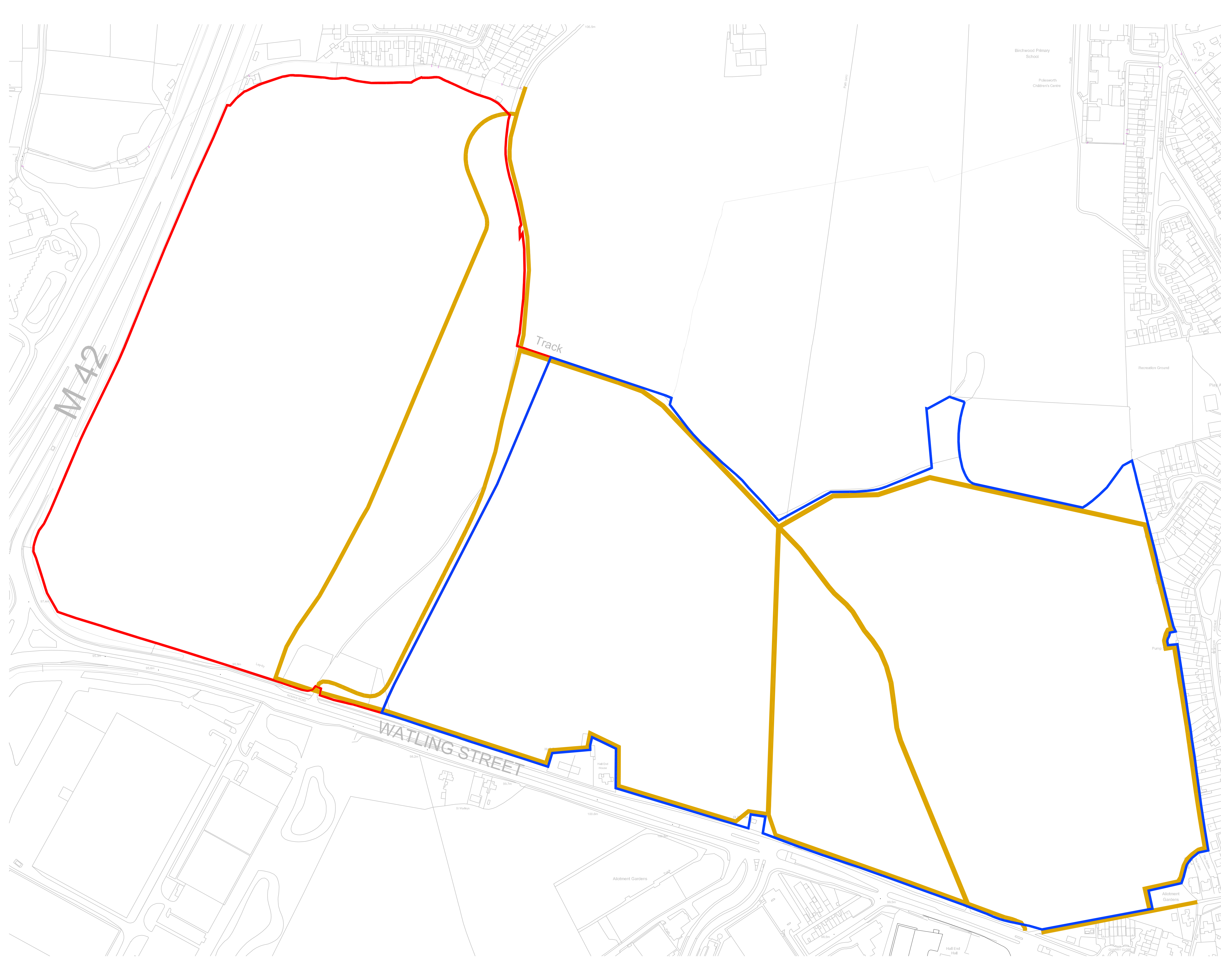

Copyright Chetwoods (Birmingham) Limited. No implied licence exists. Contractors must verify all dimensions on site before commencing any work or shop drawings. This drawing is not to be scaled. Use figured dimensions only. Building areas are liable to adjustment over the course of the design process due to the ongoing construction detailing developments. Please note the information contained within this drawing is solely for the benefit of the employer and should not be relied upon by third parties. The CDM hazard management procedures for the Chetwoods aspects of the design of this project are to be found on the "Chetwoods - Hazard Analysis and Design Risk Assessment" and/or drawings. The full project design team's comprehensive set of hazard management procedures are available from the Principle Designer appointed for the project.

NOTES:
Please note Title Plans have been scaled using Ordnance Survey features which may have altered over time. Complete accuracy cannot be guaranteed without further on-site survey.
Any dimensions given are to be confirmed with site measure.
Subject to Surveys, constraints & planning.
In addition to the area of 'publicly accessible offsite landscape and visual mitigation' shown (i.e., the proposed community orchard), the areas of 'potential offsite landscape and visual mitigation' shown also incorporate existing and proposed new public rights of way (subject to the agreement of the highways authority) which will also be accessible to the public.

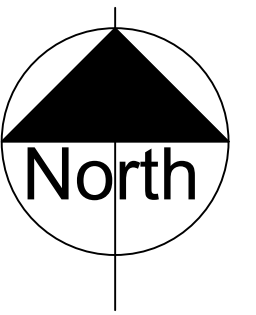
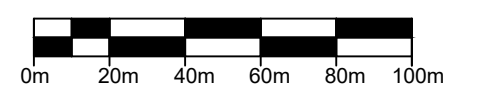

- **RED LINE BOUNDARY**
79.97 acres / 32.36 Ha
- **OTHER LAND UNDER THE CONTROL OF THE APPLICANT**
102.94 acres / 41.66 Ha
- **ROUTE OF HEDGEROWS TO BE REINSTATED AND ADDED**
- **AREAS FOR POTENTIAL OFFSITE TREES AND SHRUB PLANTING**
6.51 Ha / 16.09 acres
- **AREAS TO BE CONVERTED TO PASTURE LAND (SPECIES RICH GRASS LAND)**

P2	Amended as per comments	19/06/24	IK/NH
P1	First Issue	18/06/24	IK/NH
Rev	Revision Description	Date	Author/Reviewer

PRELIMINARY

32 Frederick Street, Birmingham, B1 3HH +44 (0)121 234 7500
www.chetwoods.com

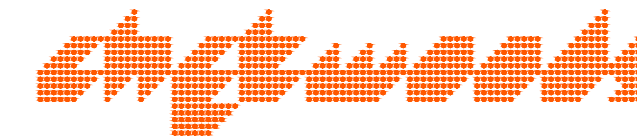

Project
LAND NORTH EAST OF J10 M42, DORDON

Client
HODGETTS ESTATES

Drawing Title
PLAN 3

Scale	Size	Drawn	Checked	Date
1:2000	A1	IK	NH	18/06/2024

Project	Originator	Zone	Level	Type	Roll	Number	Rev
4263	CA	00	00	DR	A	00094	P2

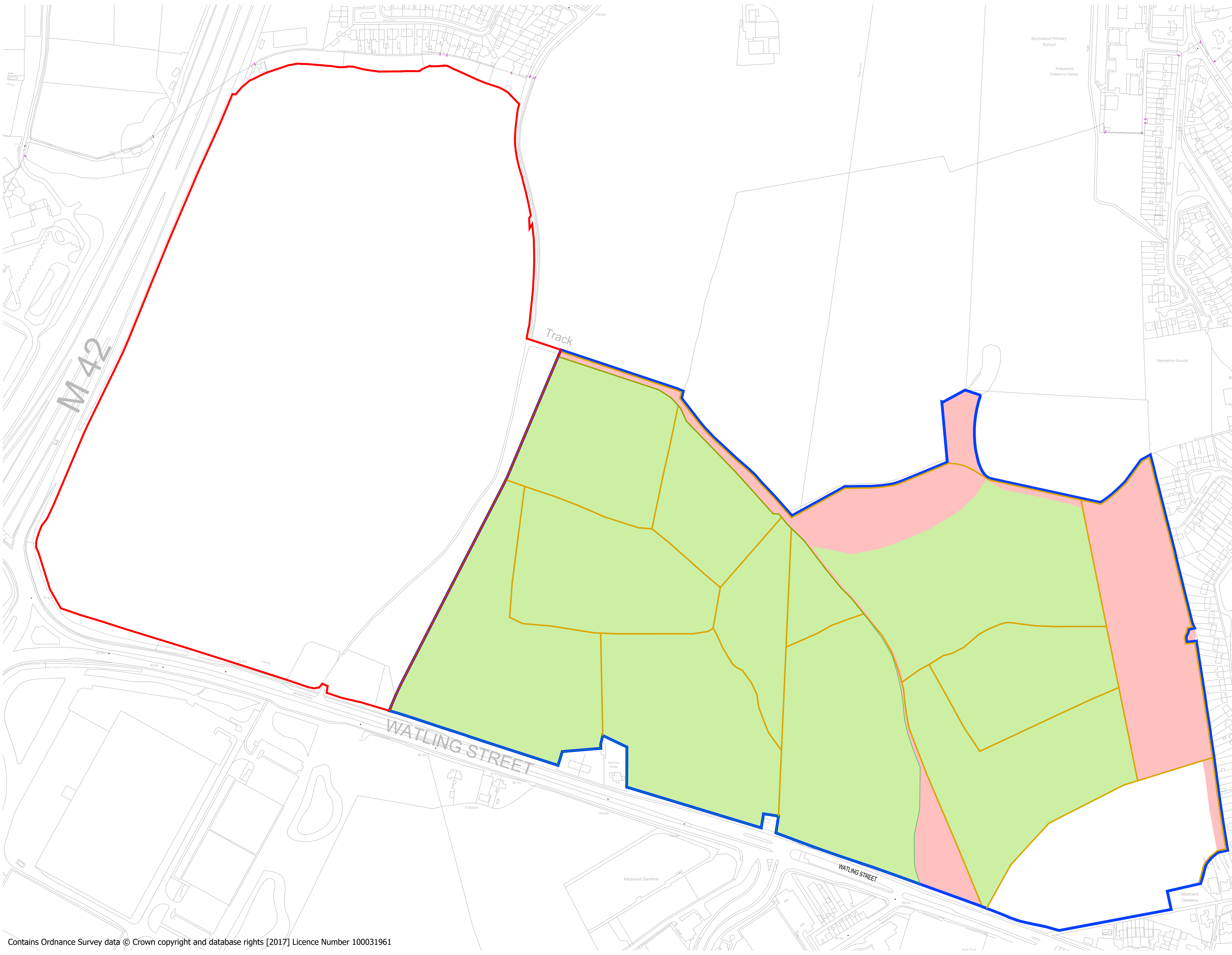



NOTES:
 Copyright Chetwoods (Birmingham) Limited. No implied licence exists.
 Contractors must verify all dimensions on site before commencing any work or their drawings. This drawing is not to be scaled. Use figured dimensions only. Subject to statutory approvals and survey.
 Building areas are liable to adjustment over the course of the design process due to the ongoing construction detailing developments.
 Please note the information contained within this drawing is solely for the benefit of the employer and should not be relied upon by third parties.
 The CDM hazard management procedures for the Chetwoods aspects of the design of this project are to be found on the 'Chetwoods - Hazard Analysis and Design Risk Assessment' and/or drawings. The full project design team comprehensive set of hazard management procedures are available from the Principle Designer appointed for the project.
 Please note Title Plans have been scaled using Ordnance Survey features which may have altered over time. Complete accuracy cannot be guaranteed without further on-site survey.
 Any dimensions given are to be confirmed with site measure.

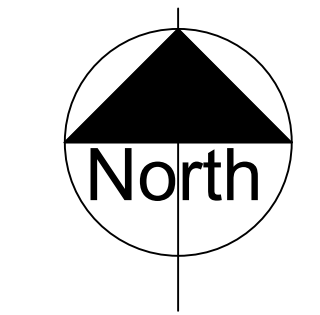
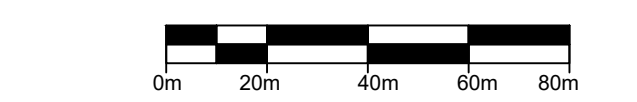

- Development Site Boundary (79.97 acres / 32.36 Ha)
- Plot A1 - up to 117.8m AOD
- Plot A2 - up to 113m AOD
- Plot B1 - up to 111m AOD
- Plot B2 - up to 102m AOD
- Zone for green infrastructure to include open space, planting, landscaping, site road, on-site connectivity enhancements & SuDS
- Land required for access
- Public bridleway (to be diverted where necessary)
- Gas pipeline with 3m easement zone on both side

Rev	Revision Description	Date	Author	Reviewer
PLANNING EIA				
32 Frederick Street, Birmingham, B1 3HH			+44 (0)121 234 7500 www.chetwoods.com	



Project
LAND NORTH EAST OF J10 M42, DORDON

Client
HODGETTS ESTATES

Drawing Title
PARAMETERS PLAN

Scale	Size	Drawn	Checked	Date			
1:1500	A1	MB	NH	30/10/2020			
Project	Originator	Zone	Level	Type	Role	Number	Rev.
4263	CA	00	00	DR	A	00075	P18