

*Protecting our communities together*

# East Forum

**Date: 27<sup>th</sup> July 2010**

**East Safer Neighbourhood team  
Sergeant: Roger Fildes**

## **Data Protection notice**

When discussing members of the public, all agencies and individuals will agree to respect their confidentiality. The disclosure of information outside this meeting, should not occur unless there is a legal basis for a disclosure.



## Forum Priorities, from 27<sup>th</sup> April 2010

### Antisocial Behaviour

- Atherstone            Play area, St Mary's Rd.  
(20 agreed targeted patrols)

### Nuisance / Inconsiderate parking.

- Atherstone            Area of the Sandwich Factory Carlyon Rd  
(15 agreed targeted patrols)

### Speeding

- Mancetter            Harpers Lane / Nuneaton Rd  
(10 checks PCSOs, 5 checks PCs)

## Community Priorities

- Warwickshire Police is obliged to protect communities from harm in line with the 'Police Priorities'.
- This may mean that in exceptional circumstances SNT officers may be required to work on other policing priorities.
- If this happens there will be a need to re-negotiate priorities. This will be done in liaison with the Chair and the panel.

## ASB - Table of Results from Incidents Monthly Document

Area Forum	Aug-09	Sep-09	Oct-09	Nov-09	Dec-09	Jan-10	Jan / Feb	Feb / Mar	Mar / Apr	Apr / May	May / Jun	Jun/Jul
<b>East</b>	<b>23</b>	<b>13</b>	<b>18</b>	<b>8</b>	<b>18</b>	<b>10</b>	<b>10</b>	<b>20</b>	<b>8</b>	<b>13</b>	<b>24</b>	<b>17</b>
<b>North</b>	<b>15</b>	<b>10</b>	<b>12</b>	<b>10</b>	<b>7</b>	<b>8</b>	<b>6</b>	<b>10</b>	<b>17</b>	<b>8</b>	<b>7</b>	<b>10</b>
<b>South</b>	<b>11</b>	<b>17</b>	<b>20</b>	<b>9</b>	<b>8</b>	<b>17</b>	<b>14</b>	<b>14</b>	<b>10</b>	<b>10</b>	<b>16</b>	<b>11</b>
<b>West</b>	<b>9</b>	<b>8</b>	<b>13</b>	<b>0</b>	<b>7</b>	<b>16</b>	<b>5</b>	<b>18</b>	<b>10</b>	<b>18</b>	<b>11</b>	<b>21</b>

## East Forum ASB comparison 2008/9 – 2009/10

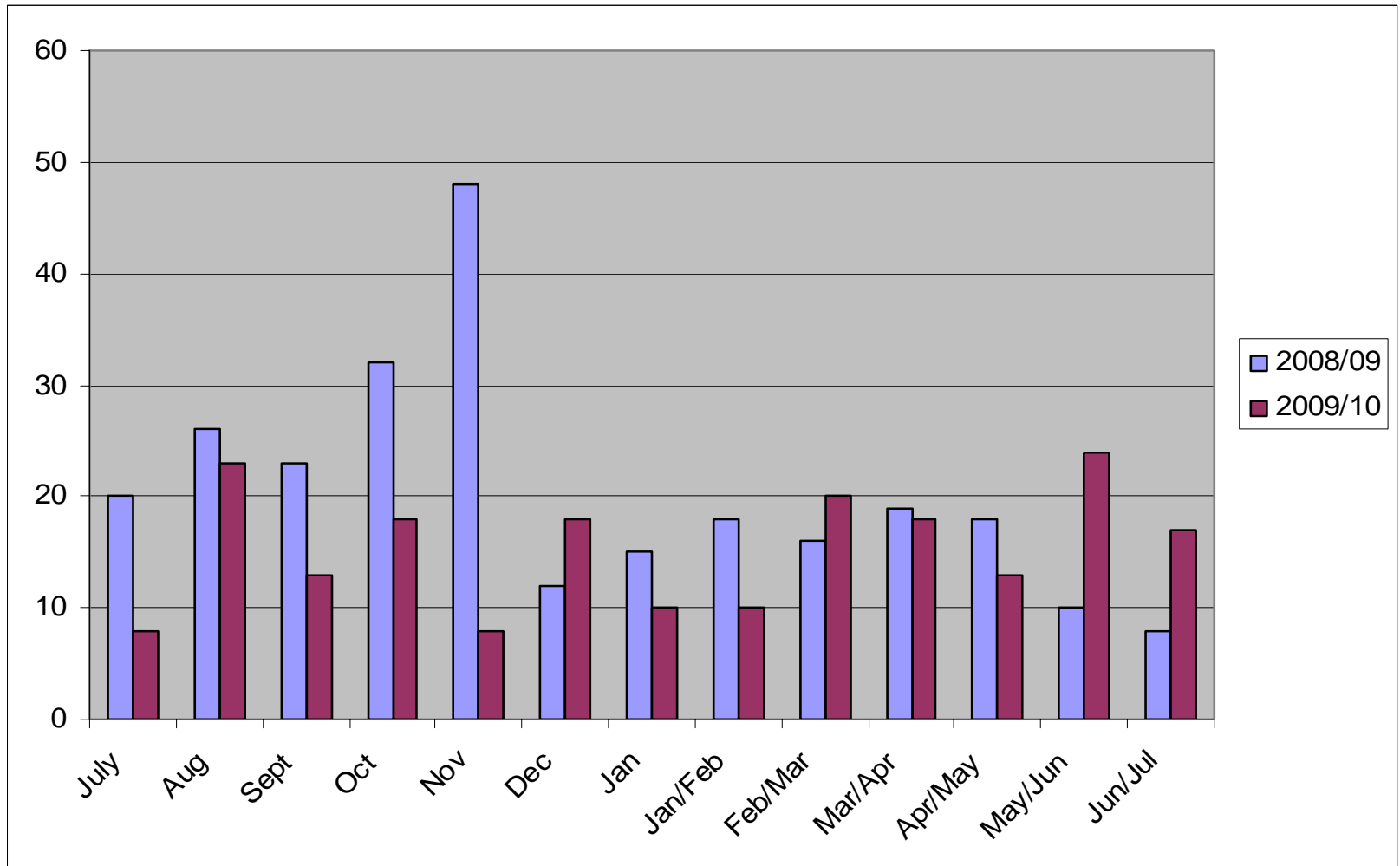

## ASB – Atherstone

Play area, St Mary's Rd.

- 49 targeted patrols. (20 patrols = 100% agreed Policing activity)
- Two incidents where 10 to 12 yr old children advised on top of shelter.
- One incident involving youths drinking.
- Generally no issues identified by staff on patrol.
- ASB leaflets delivered to Bank Rd., Kings Avenue and St Mary's Rd.
- Very few reported incidents of ASB over 3 month period.

## Nuisance/Inconsiderate Parking

### Sandwich Factory, Carlyon Rd

- 19 targeted patrols, (15 patrols = 100% agreed Policing activity)
- No major obstruction issues observed.
- North Warwickshire Borough Council Planning Dept contacted who believe the solution is to move site or extend car park. This extension has been discussed before, but never reached planning stage.
- Management at factory advised to monitor and take necessary steps to prevent deliveries or staff causing obstructions.
- Management are currently making enquiries with adjacent premises to rent additional car parking from them.



## **Parking Sandwich factory Carlyon road.**

- No additional car parking available locally
- No development plans for additional car parking – Outside development boundary zones
- No green travel plan in place as development occurred before this requirement

## Speeding - Mancetter

### Harpers Lane/Nuneaton Rd.

- 15 checks (10 PCSO and 5 PC = 100% agreed Policing activity).
- 5 checks by PCs, - no vehicles over prosecution limit. 10 drivers advised.
- 11 checks by PCSOs, - 49 vehicles over 35 mph all issued warning letters.

# **Safer Neighbourhood Officers raise awareness following rise in auto-crime offences in Atherstone.**

Community Support Officers and Police Officers distributed a large number of leaflet advising the public on preventative measures following a rise in vehicle crime in the area. Leaflets were left at addresses in Coleshill Rd, Stratford Ave, Outwoods Close, Bracebridge Road, Merevale View, Penny Hapenny Ct, Minions Close, Milliners Ct, Meadow Street, Orchard Ct, Grove Road, Stafford Street, Westwood Road, Westwood Cres, Taverners Lane, Barnsley Close, Austin Close, Herring Rd, Baxter Close, Richmond Road, Erdington Road, Bachelors Bench, Stanley Road, Ambien Road, plus a number of retail outlets in the town.

# Nuisance Mini-Moto Seized in Hartshill

In May, Police Community Support Officers were on patrol in The Woodlands, Hartshill, due to reports of off-road motorcycles being ridden in the area. Following the sound of motor cycles they eventually managed to stop a mini-moto with its two riders and full details were taken to add to the ASB data base. A Section 59 warning notice was issued to the rider. Both youths were escorted to their home addresses, where their parents agreed for the motorcycle to be destroyed.

Hartshill Parish Council, North Warwickshire Borough Council and Warwickshire County Council are working in partnership to secure funding to install fencing between The Woodlands and Hartshill Hayes to address the illegal use of Motorcycles which enter Hartshill Hayes from this location.



At midday on Thursday 16 June a delivery driver had his Mercedes van stolen after leaving the engine running while he delivered goods to a customer. The following day whilst out on patrol, PCSOs Dan Hoskin and Ashley Winder recovered the vehicle parked on Leathermill Lane, Hartshill.

Following an increase in vehicle crime in Atherstone police have targeted the identified locations, providing:-

- Increased patrols.
- Plain cloths patrols.
- Crime prevention advise.
- Liaison with various housing authorities.

This has led to a significant reduction.

## **Community Speed watch launch.**

On 2nd July 2010 we will be launching a countywide scheme to offer community speed watch to all our communities. This follows the successful trial schemes in Nuneaton and Kenilworth and has been made possible thanks to funding from the community payback scheme. 8 new laser devices together with associated equipment are now available through local Safer Neighbourhood Teams.

Communities wishing to explore CSW are encouraged to raise this issue via their local community forum.



## Summer activities

### CALL4SPORT



Tel: 01827 719271  
 Text: 07973 381624  
 26<sup>th</sup> July – 27<sup>th</sup> August  
 2010  
 12 noon – 5 pm



**Sport**  
**What you want &  
 Where you want it**

## New this summer

### CALL4SPORT

Mon 26 July until Fri 27 August	12 noon - 1pm	3pm - 4pm
Every Tuesday	Atherstone Royal Meadow Drive	Wood End Recreation Ground
Every Thursday	Mancetter Recreation Ground	Polesworth Recreation Ground

## Skate & BMX



Call to book for other sites! (depending on surface suitability)



## Sport Summer camps

Football: Atherstone rangers



Cricket: Atherstone Cricket



***Thank you for your time.***

Please contact the team should you have any queries  
or concerns.

Tel: 02476 483622

Email: [nwe.snt@warwickshire.police.uk](mailto:nwe.snt@warwickshire.police.uk)

Web: [www.safer-neighbourhoods.co.uk/nwe](http://www.safer-neighbourhoods.co.uk/nwe)