

Protecting our communities together

East Forum

Date: 12th October 2010

**East Safer Neighbourhood team
Sergeant: Roger Fildes**

Data Protection notice

When discussing members of the public, all agencies and individuals will agree to respect their confidentiality. The disclosure of information outside this meeting, should not occur unless there is a legal basis for a disclosure.



Forum Priorities : from 27th July 2010

Parking

Atherstone - Long St.

(25 agreed targeted patrols)

Mancetter - Pavement, Manor Rd. near Watham Grange School.

(15 agreed targeted patrols)

Hartshill - Junction Coleshill Rd. and School Hill

(15 agreed targeted patrols)

Community Priorities

- Warwickshire Police is obliged to protect communities from harm in line with the 'Police Priorities'.
 - This may mean that in exceptional circumstances SNT officers may be required to work on other policing priorities.
 - If this happens there will be a need to re-negotiate priorities. This will be done in liaison with the Chair and the panel.
- 

ASB - Table of Results from Incidents Monthly Document

Area Forum	Nov-09	Dec-09	Jan-10	Jan / Feb	Feb / Mar	Mar / Apr	Apr / May	May / Jun	Jun/ Jul	Jul/ Aug	Aug/ Sep	Sep/ Oct
East	8	18	10	10	20	8	13	24	17	15	15	16
North	10	7	8	6	10	17	8	7	10	14	16	10
South	9	8	17	14	14	10	10	16	11	14	8	13
West	0	7	16	5	18	10	18	11	21	12	17	12

East Forum ASB comparison 2088/9 – 2009/10

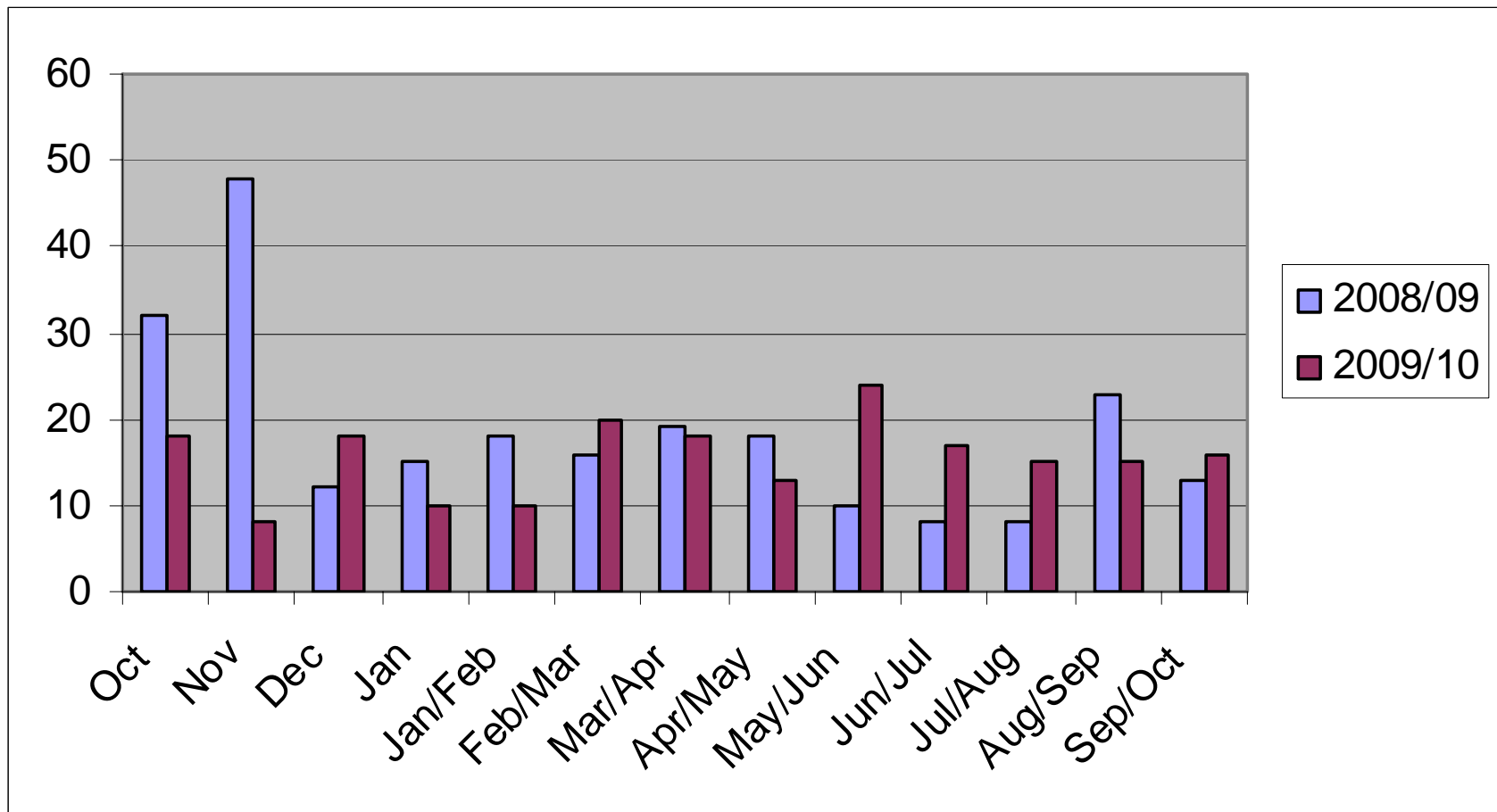

Parking – Long Street, Atherstone.

- 27 targeted patrols. (20 patrols = 100% agreed Policing activity)
- 30 Fixed Penalty Tickets issued.
- 154 warnings given to drivers.
- Local shops in area visited and posters distributed.
- Press release in Tamworth/Atherstone Herald prior to enforcement process.

Parking – Manor Road, Mancetter.

(footpath near Watham Grange School)

- 19 targeted patrols, (15 patrols = 100% agreed Policing activity)
- No issues found during any visit. (5/10)
- Resident contacted by PCSO and informed of requirements to ensure no obstruction offences are committed

Parking – Coleshill Road, Hartshill. (junction with School Hill)

- 19 checks (15 = 100% agreed Policing activity).
- PCSO has photographed offending HGV's and contacted delivery companies. Transport manager stated that he will send out a team to assess the problems to reduce the risk to drivers and pedestrians. Contact to continue.
- A number of vehicles have been moved on by PCSOs, SNT PCs and Reactive PCs

Hartshill Road Show

On 12th September a Neighbourhood Watch road show was held in Hartshill. The Road show was held in conjunction with the safer neighbourhood team, the Borough Council and North Warwickshire Neighbourhood Watch Association, who provided a variety of personal and home security devices including personal attack alarms, shed alarms and alarmed padlocks. Security and crime prevention advice was given, in respect of bogus callers, home protection measures and road safety for children. Over 100 free security packs were distributed, with a number of people signing up for SMARTWATER. The North Warwickshire Neighbourhood Watch Scheme was actively promoted.



Community Safety

day- Sep 12th

Safer Neighbourhoods 

Police, Neighbourhood watch, North Warwickshire Borough Council, Community Safety Partnership

Issue	Action to be taken
Groups of Young people	Ongoing youth engagement via Activities 4U and youth club
Nothing	/
Pub open too late	Residents encouraged to report issues to NWBC
Late night noise	Residents encouraged to report issues to NWBC if related to a premises or the Police as appropriate
Vandalism	Residents encouraged to report issues to the Police reporting card provided.
Speeding	Residents encouraged to report issues to the Police reporting card provided. Community speedwatch promoted.
Burglary	Residents encouraged to report issues to the Police reporting card and home security devices provided.

What changes would make you feel safer?

- 32% said Nothing would make them feel safer
- 26% more visible policing
- Other suggestions included, speed bumps, CCTV, hedge cut back, activities for young people, zero tolerance on pavement parking, pubs closing earlier.

How safe do you feel

1= not safe

5= very safe

Residents safety score ranged between 3&5 with an

average of 4 (they feel SAFE)

Hartshill Cannabis factory update.

On Tuesday 27 October 2009 an industrial scale cannabis factory was disrupted in Hartshill. This was reported in the January 2010, East forum presentation. The size of the operation led to extensive enquiries, which were finalised at Warwick Crown Court recently, The conclusion of this enquiry were custodial sentences of 6 years and 2 years for those involved.

This successful enquiry was as a direct result of information received from the public.



Warwickshire Police 150plus Programme – Update.

Our current target is to reduce our operating budget by £5.7m in this financial year (10/11) and £13.4m within three years. Additional savings as a result of the Government's Comprehensive Spending Review will further increase the challenges to the service.

Rationalisation at senior management level to take place as a result of restructure.

The Police Authority are considering all options. These include collaboration and partnership working with other forces. A merger with other forces is not under consideration.

No decision regarding work force numbers will be made until the outcome of the Comprehensive Spending Review is known.

Continued,

Hours of opening for front enquiry counters at both Atherstone and Coleshill stations have been changed. They are both now open 8a–4p Monday to Friday.

Safer Neighbourhood Teams will continue to be based in local stations.

Thank you for your time.

Please contact the team should you have any queries
or concerns.

Tel: 02476 483622

Email: nwe.snt@warwickshire.police.uk

Web: www.safer-neighbourhoods.co.uk/nwe