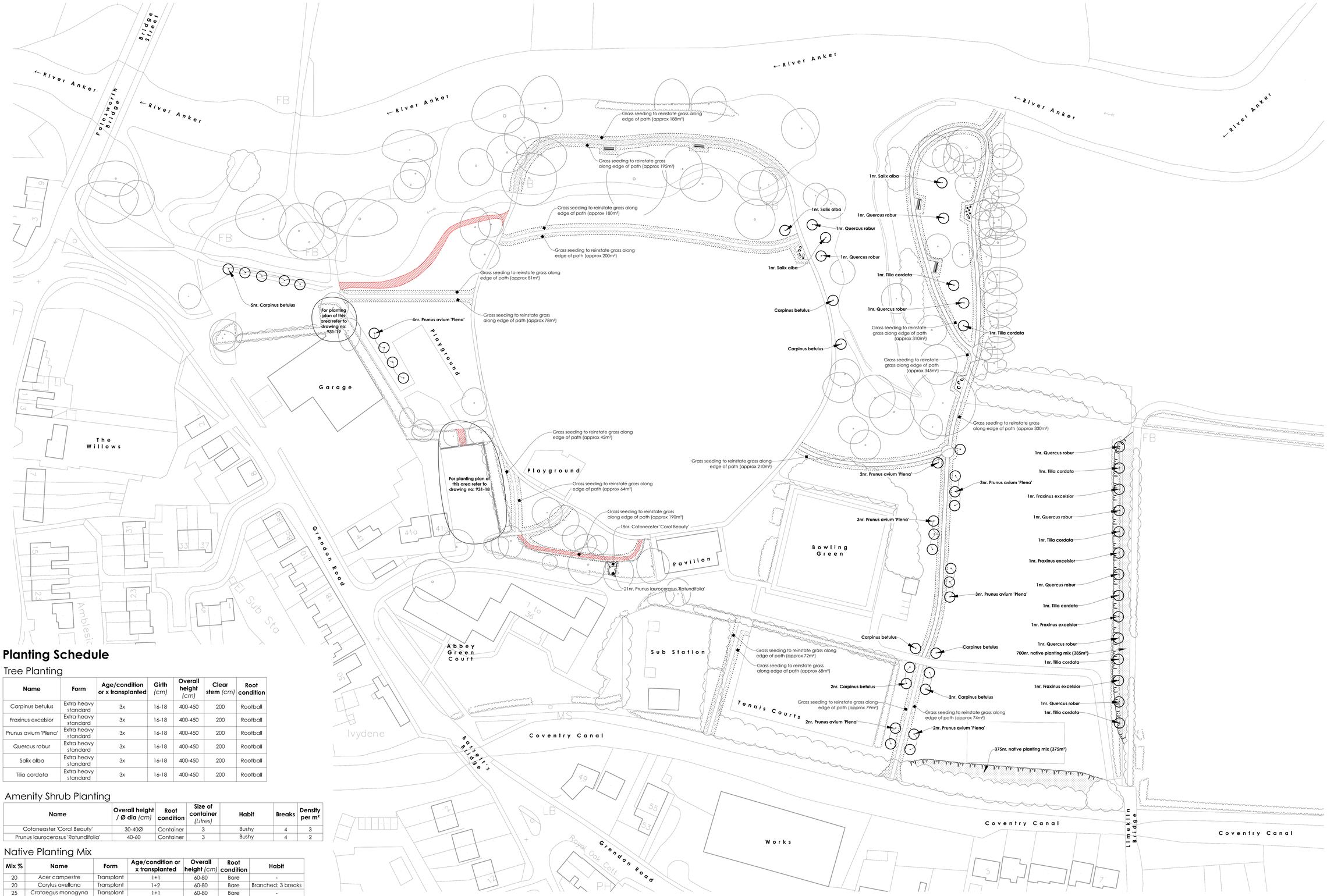


# Legend

**Trees;**
*for tree pit detail refer to detail 931-26 & specification clause Q31/507*
*(See schedule & plan for species)*

**Amenity Shrub Planting;**
*(See schedule & plan for species)*

**Native Planting Mix;**
*(See schedule for species)*

**Grass seeding;**
*Reinstate grass with seed mix as per specification section Q30*

## Planting Schedule

### Tree Planting

| Name | Form | Age/condition or x transplanted | Girth *(cm)* | Overall height *(cm)* | Clear stem *(cm)* | Root condition |
|---|---|---|---|---|---|---|
| Carpinus betulus | Extra heavy standard | 3x | 16-18 | 400-450 | 200 | Rootball |
| Fraxinus excelsior | Extra heavy standard | 3x | 16-18 | 400-450 | 200 | Rootball |
| Prunus avium 'Plena' | Extra heavy standard | 3x | 16-18 | 400-450 | 200 | Rootball |
| Quercus robur | Extra heavy standard | 3x | 16-18 | 400-450 | 200 | Rootball |
| Salix alba | Extra heavy standard | 3x | 16-18 | 400-450 | 200 | Rootball |
| Tilia cordata | Extra heavy standard | 3x | 16-18 | 400-450 | 200 | Rootball |

### Amenity Shrub Planting

| Name | Overall height / Ø dia *(cm)* | Root condition | Size of container *(Litres)* | Habit | Breaks | Density per m² |
|---|---|---|---|---|---|---|
| Cotoneaster 'Coral Beauty' | 30-40Ø | Container | 3 | Bushy | 4 | 3 |
| Prunus laurocerasus 'Rotundifolia' | 40-60 | Container | 3 | Bushy | 4 | 2 |

### Native Planting Mix

| Mix % | Name | Form | Age/condition or x transplanted | Overall height *(cm)* | Root condition | Habit |
|---|---|---|---|---|---|---|
| 20 | Acer campestre | Transplant | 1+1 | 60-80 | Bare | - |
| 20 | Corylus avellana | Transplant | 1+2 | 60-80 | Bare | Branched; 3 breaks |
| 25 | Crataegus monogyna | Transplant | 1+1 | 60-80 | Bare | - |
| 5 | Euonymus europaeus | Transplant | 1+2 | 60-80 | Bare | Branched; 5 breaks |
| 5 | Ligustrum vulgare | Transplant | 1+1 | 60-80 | Bare | Branched; 3 breaks |
| 5 | Prunus avium | Transplant | 1+1 | 60-80 | Bare | - |
| 10 | Sambucus nigra | Transplant | 1+1 | 60-80 | Bare | Branched; 3 breaks |
| 10 | Viburnum opulus | Transplant | 1+2 | 60-80 | Bare | Branched; 3 breaks |

Planted in the above proportions on a grid of 1m centres in single species groups of 3,5,7 plants.
All plants to be fitted with appropriate shelters / guards.

| rev | amendments | date | rev by | approved |
|---|---|---|---|---|

DRAFT FOR DISCUSSION


arthur amos associates
landscape architecture
urban design regeneration arboriculture
planning environmental assessment ecology
Pool House, Elgar Business Centre, Moseley Road, Hallow, Worcester WR2 6NJ
t: 01905 640 166 e: mail@arthuramos.co.uk www.arthuramos.co.uk


client:
North Warwickshire Borough Council

project:
Abbey Green Park, Polesworth

drawing title:
**Access & Circulation Improvements Works - Planting Plan 1 of 3**

| drawing no: | revision: | scale: |
|---|---|---|
| 931-17 | * | 1:500 @ A0 |
| drawn by: DB | checked by: DP | date: 18/07/2012 |


NOTE: Responsibility is not accepted for errors made by others in scaling from this drawing. All construction information should be taken from figured dimensions only.